

**KEY:**

- SITE BOUNDARY
- HIGHWAY BOUNDARY

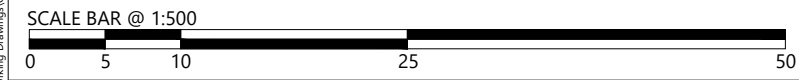

REPRODUCED FROM THE ORDNANCE SURVEY MAP WITH THE PERMISSION OF THE CONTROLLER OF HER MAJESTY'S STATIONERY OFFICE. LICENCE No. 100044286. © CROWN COPYRIGHT RESERVED.

DRAWING ISSUED FOR FEASIBILITY CONSIDERATION AND PLANNING PURPOSES ONLY. DRAWING NOT TO BE USED FOR CONSTRUCTION. I-TRANSPORT LLP ACCEPT NO RESPONSIBILITY FOR ERRORS MADE BY OTHERS IN SCALING FROM THIS DRAWING. MEASUREMENTS SHOULD BE TAKEN FROM FIGURED DIMENSIONS ONLY. CDM REQUIREMENTS CONSIDERED AT FEASIBILITY STAGE ONLY. FURTHER CONSIDERATION REQUIRED BY DETAILED DESIGN TEAM.

CLIENT: GLEESON STRATEGIC LAND

Grove House, Lutyens Close, Chineham  
Basingstoke, Hampshire, RG24 8AG  
Tel: 01256 338640  
www.i-transport.co.uk

TITLE: PROPOSED PEDESTRIAN ACCESS TO EAST STEET

PROJECT: LAND TO THE EAST OF COMBE HILL, TEMPLECOMBE

REV	DATE	BY	DESCRIPTION	CHK	APD
A	26.11.19	SH	MINOR AMENDMENTS	MS	MS

STATUS: FOR INFORMATION

DRAWN: SH	CHECKED: MS	APPROVED: MS
PROJECT No: ITB14408	SCALE @ A3: 1:500	DATE: 06.11.19
DRAWING No: ITB14408-GA-031		REV: A